Polska
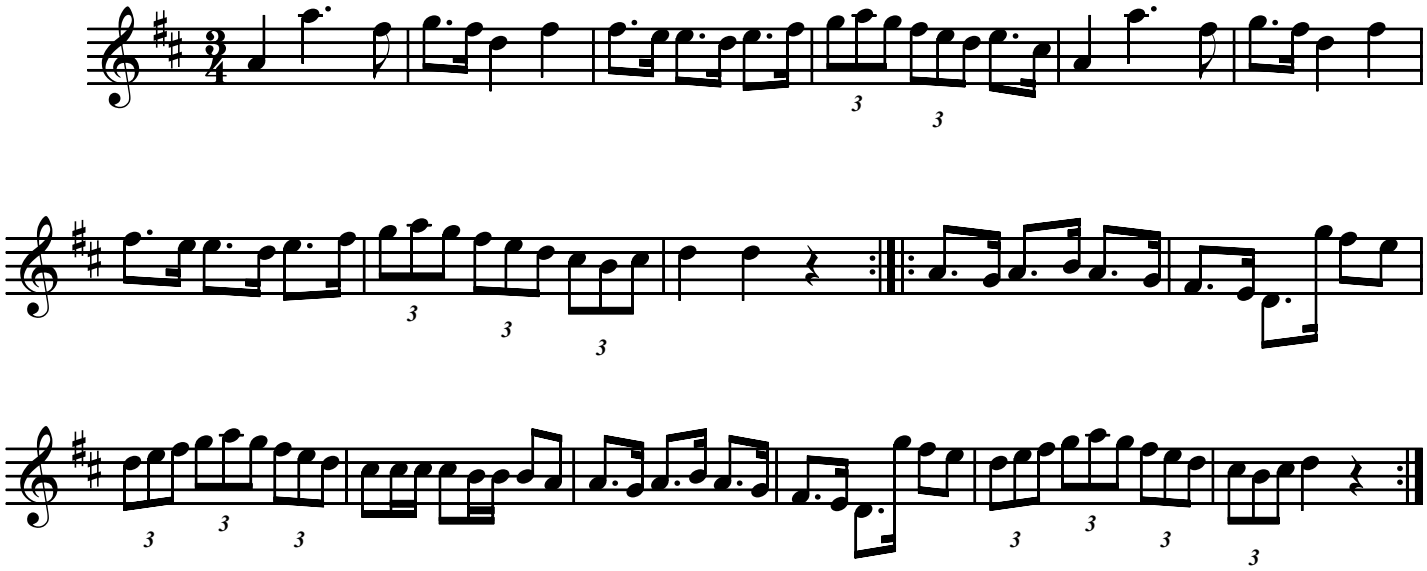
efter Rickard Näslin